

ALL DRAWINGS AND SPECIFICATIONS ARE THE PROPERTY OF THE CONSULTANT
NO REPRODUCTIONS MAY BE MADE WITHOUT THE CONSENT OF THE CONSULTANT AND ALL REPRODUCTIONS MUST BEAR THE NAME OF THE CONSULTANT.
THE CONTRACTOR SHALL VERIFY ALL DIMENSIONS, DATUMS AND LEVELS NOTED ON THE DRAWINGS WITH THE CONDITIONS ON SITE AND SHALL BE RESPONSIBLE FOR REPORTING ANY ERRORS OR OMISSIONS TO THE ENGINEER FOR ADJUSTMENTS.
THIS DRAWING SHALL NOT BE SCALED.

NOTE:
ALL DIMENSIONS TAKEN TO FACE OF STUD AND FACE OF CONCRETE UNLESS OTHERWISE NOTED

WALL TYPES

NOTE:
PROVIDE BLOCKING IN ALL WALLS TO ACCOMMODATE INTERIOR SHEATHING, GRAB BARS, FIXTURES AND ACCESSORIES.

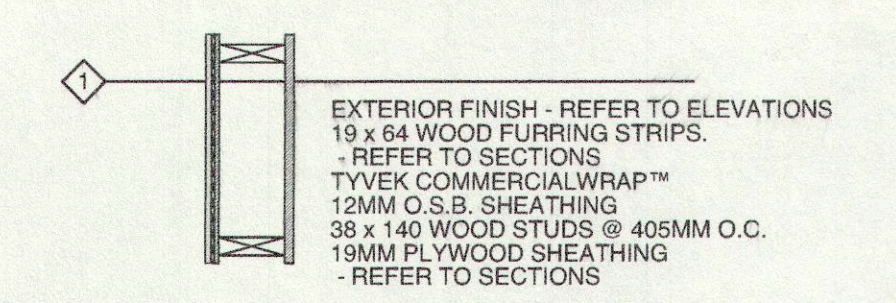

D100A
DOOR - 1055 x 2135 x 45
FRAME TO BE PRESSED STEEL DOOR TO BE INSULATED HOLLOW METAL PAINT FINISH, COLOR 1

4 HINGES CB91 114 x 101 NRP 26D CST
1 DEADLOCK B900P 90-210-MK 626 CSC
1 PASSAGE SET AL105 SAT 626 SCS
1 CRASH STOP CS115-25 US26D CIV
1 ASTRA GAL W7 2134 PRIMED CKN
1 THRESHOLD CT-11 900 AL CKN

W1
R.O. 1105 x 940
FIBREGLASS FRAME, COLOR 3
DUAL PANE GLAZING UNIT
TEMPERED EXTERIOR PANE 6MM SECURITY FILM LAMINATE

W2
R.O. 505 x 635
FIBREGLASS FRAME, COLOR 3
DUAL PANE GLAZING UNIT
TEMPERED EXTERIOR PANE 6MM SECURITY FILM LAMINATE

Winnipeg

Revisions
February, 2020 Issued for Construction
Date Revision

Northern Sky Architecture Inc.
100-128 James Avenue
Winnipeg, Manitoba, Canada
R3B 0M6
204.943.6767
204.943.6767

Stamp
PROVINCE OF MANITOBA
NORTHERN SKY ARCHITECTURE INC.
No. 031
REGISTERED ARCHITECTURAL CORPORATION

Stamp
PROVINCE OF MANITOBA
DONALD K. OLIVER
19/2/2020
REGISTERED ARCHITECT

Project City of Winnipeg

Bridgwater Storage Garage

Winnipeg, Manitoba

drawing title **FLOOR PLAN, ELEVATIONS**

scale	as noted	designed by	so
date	February, 2020	drawn by	so
project no.	911-2019	reviewed by	dko
reference no.	19,236	sheet	A2.1 REV. R1